

PREPARED FOR
STEBNITZ BUILDERS

PATHFINDER SURVEYING INC.
(formerly)
J.K. SURVEYING INC.
P.O. BOX 322
LAKE GENEVA, WI. 53147
WWW.PATHFINDERSURVEYING.NET
262-248-8303

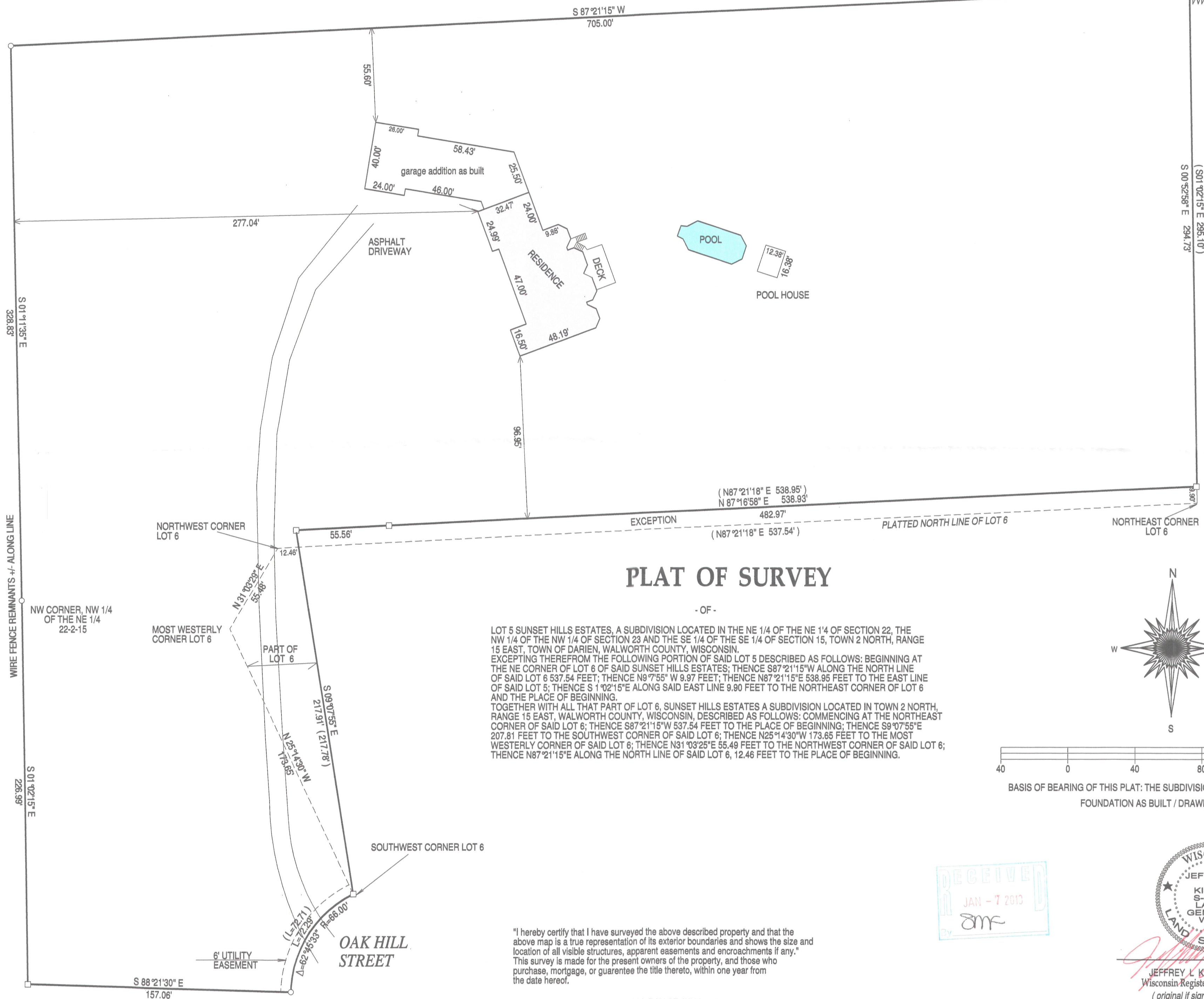

PLAT OF SURVEY

- OF -

LOT 5 SUNSET HILLS ESTATES, A SUBDIVISION LOCATED IN THE NE 1/4 OF THE NE 1/4 OF SECTION 22, THE NW 1/4 OF THE NW 1/4 OF SECTION 23 AND THE SE 1/4 OF THE SE 1/4 OF SECTION 15, TOWN 2 NORTH, RANGE 15 EAST, TOWN OF DARIEN, WALWORTH COUNTY, WISCONSIN.
EXCEPTING THEREFROM THE FOLLOWING PORTION OF SAID LOT 5 DESCRIBED AS FOLLOWS: BEGINNING AT THE NE CORNER OF LOT 6 OF SAID SUNSET HILLS ESTATES; THENCE S87°21'15"W ALONG THE NORTH LINE OF SAID LOT 6 537.54 FEET; THENCE N87°55' W 9.97 FEET; THENCE N87°21'15"E 538.95 FEET TO THE EAST LINE OF SAID LOT 5; THENCE S 1°02'15"E ALONG SAID EAST LINE 9.90 FEET TO THE NORTHEAST CORNER OF LOT 6 AND THE PLACE OF BEGINNING.
TOGETHER WITH ALL THAT PART OF LOT 6, SUNSET HILLS ESTATES A SUBDIVISION LOCATED IN TOWN 2 NORTH, RANGE 15 EAST, WALWORTH COUNTY, WISCONSIN, DESCRIBED AS FOLLOWS: COMMENCING AT THE NORTHEAST CORNER OF SAID LOT 6; THENCE S87°21'15"W 537.54 FEET TO THE PLACE OF BEGINNING; THENCE S9°07'55"E 207.81 FEET TO THE SOUTHWEST CORNER OF SAID LOT 6; THENCE N25°14'30"W 173.65 FEET TO THE MOST WESTERLY CORNER OF SAID LOT 6; THENCE N31°03'25"E 55.49 FEET TO THE NORTHWEST CORNER OF SAID LOT 6; THENCE N87°21'15"E ALONG THE NORTH LINE OF SAID LOT 6, 12.46 FEET TO THE PLACE OF BEGINNING.

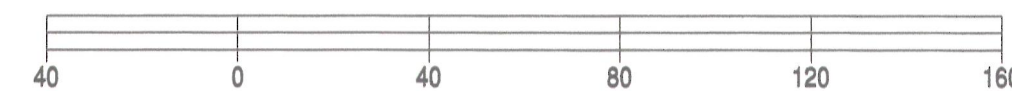
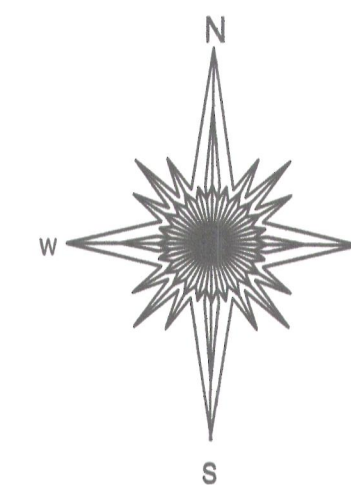

BASIS OF BEARING OF THIS PLAT: THE SUBDIVISION PLAT OF RECORD.
FOUNDATION AS BUILT / DRAWN 10/29/2012

"I hereby certify that I have surveyed the above described property and that the above map is a true representation of its exterior boundaries and shows the size and location of all visible structures, apparent easements and encroachments if any." This survey is made for the present owners of the property, and those who purchase, mortgage, or guarantee the title thereto, within one year from the date hereof.

DATED THIS 14th DAY OF JULY, 2011.

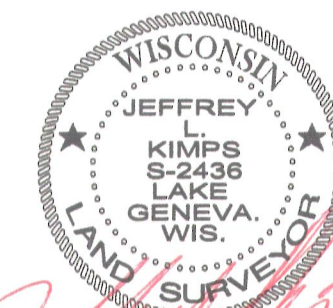
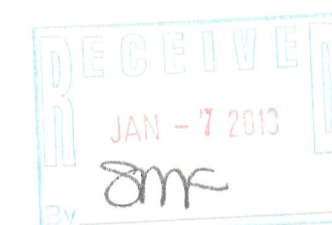

JEFFREY L. KIMPS S-2436
Wisconsin Registered Land Surveyor
(original if signed in red)

215-732

- () = recorded as
- = found iron bar
- = found iron pipe
- = set iron pipe
- = set iron bar

SCALE 1" = 40'

JOB # 11-78

TAX ID #
BSU 00005